

Disclosure and photocopying of this document, exploitation and communication of its contents are not permitted, unless permission is expressly granted. All rights are reserved.

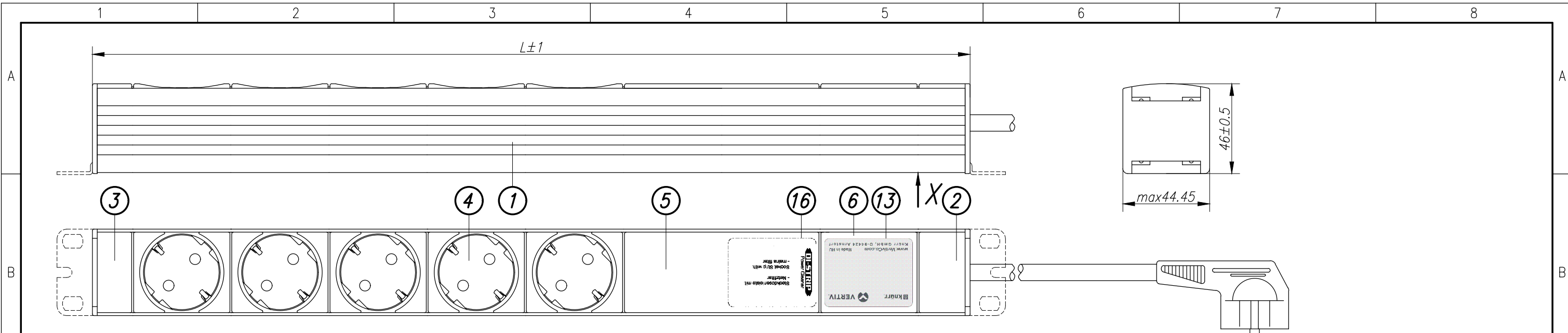

Internal wiring scheme, inlets and outlets shown frontside down

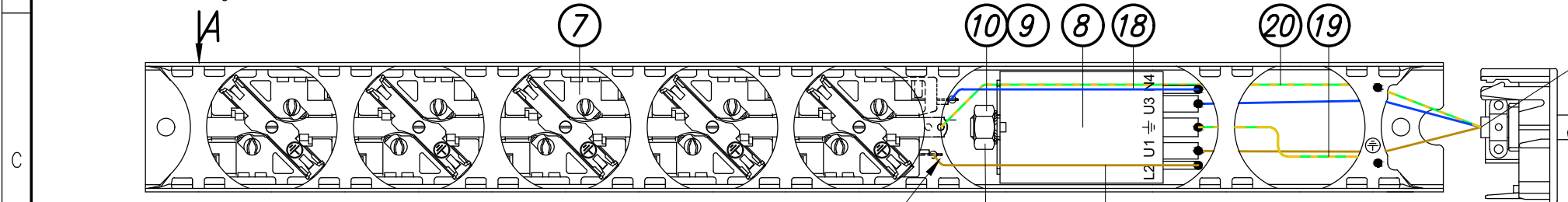

Vezetékeket a ház alján vezetni!
Cable lead at the bottom of the chassis.

Meghúzási nyomaték M8=6.1Nm
Tightening torque M8=6.1Nm

N blue
L1 brown
PE green-y.

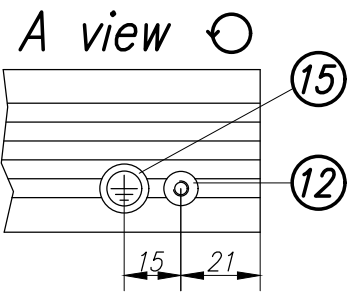

X view
assembly dimensions (only for information purposes)

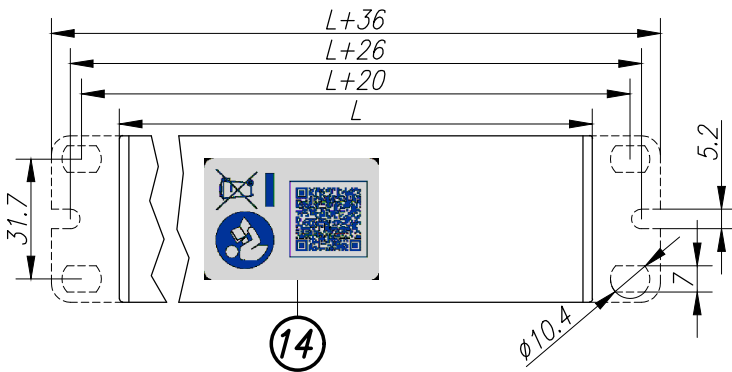

Example of label:



Technical data:
- DIN 49440 SCHUKO socket 16A
socket spacing 50mm, torsion of sockets 45°
- with mains filter

- Operating temperature: 0 ... +50 °C

Load rating:
100-240 Vac, 50-60 Hz
Input: 1x 16 A
Output: 16 A

Approvals/certificates:
- CE marking according to: LVD (low voltage directive),
RoHS (restriction of hazardous substances)

Power cord:
Type: H05VV-F 3x1,5mm², white
Length: 2,5m
Plug: CEE VII/7, DIN49441 Form2

Packaging:
Packing box (csomagolódoboz)
Supply schedule:
Socket strip (1 piece)
Mounting bracket (2 pieces) 3.768.2608
User manual (1 piece) 03.300.999.1

Material/Finish:
Chassis: closed sheet steel extrusion, zincplated, powder-coated texture
Plastic parts: Vampamid 6 0024 VO (UL94) or similar, recyclable
Internal conduction: brass conductor rails and copper wires
Internal copper wires: H07V-K 1,5mm²

Color:
Chassis:
Plastic parts: RAL7035 light grey

| Type selection | | | | | | | | | |
|---|-----------|--------------------------|-------------------|-------------------------|-----------------------|---|--|--|--|
| Drawing no. Description | L (mm) | Color of chassis | No. of sockets | Gross weight (kg) | Net weight (kg) | External dimensions of packing box (mm) | | | |
| 03.308.013.1 DIS-EEV CEE7/7-16A 13P RF | 847 | RAL7035 light grey | 13 | 1,78 | 1,56 | 985x60x75 | | | |
| 03.312.009.6 DIS-EEV CEE7/7-16A 9P RF | 647 | RAL2003 pastel orange | 9 | 1,44 | 1,25 | 680x60x75 | | | |
| 03.312.009.1 DIS-EEV CEE7/7-16A 9P RF | 647 | RAL7035 light grey | 9 | 1,44 | 1,25 | 680x60x75 | | | |
| 03.312.005.6 DIS-EEC CEE7/7-16A 5P RF | 447 | RAL2003 pastel orange | 5 | 1,12 | 0,97 | 480x60x80 | | | |
| 03.312.005.1 DIS-EEC CEE7/7-16A 5P RF | 447 | RAL7035 light grey | 5 | 1,12 | 0,97 | 480x60x80 | | | |

| A belső vezetékezés komponensei. / Components of internal wiring. | | | | | | |
|---|-----|------|---------------------------------------|-------------------|-----------------|---|
| No. | Qty | Part | Description | Gross weight (kg) | Net weight (kg) | External dimensions of packing box (mm) |
| 17 | 1 | ST | Vezeték barna 1,5mm ² | 3.768.4164 | | L=180(EO-EO) |
| 18 | 1 | ST | Vezeték kék 1,5mm ² | 3.768.2870 | | L=180(EO-EO) |
| 19 | 1 | ST | Vezeték zöld-sárga 1,5mm ² | 3.768.2634 | | L=100(EO-EO) |
| 20 | 1 | ST | Vezeték zöld-sárga 1,5mm ² | 3.768.2863 | | L=200(EO-EO) |

| | | | | | | | | | | | | | | | | | | | | |
|---|--------------------|---|-------------|--|----------|-------------|-------|----------|------|--|---|---|------|--------------|-------------|------------------------------------|-------------|----|-------|--|
| <p>Dimensions in mm</p> | General tolerances | | Finish | | Material | | Sheet | | | | | | | | | | | | | |
| | ISO 2768-m | | | | | | 1/1 | | | | | | | | | | | | | |
| <table border="1"> <tr> <td>Drawn</td> <td>07.03.2007.</td> <td>Kovács</td> </tr> <tr> <td>Checked</td> <td>07.03.2007.</td> <td>Szabó</td> </tr> <tr> <td>Approved</td> <td></td> <td></td> </tr> </table> | | Drawn | 07.03.2007. | Kovács | Checked | 07.03.2007. | Szabó | Approved | | | <table border="1"> <tr> <td>Date</td> <td>Name</td> </tr> <tr> <td>07.03.2007.</td> <td>Szabó</td> </tr> </table> | | Date | Name | 07.03.2007. | Szabó | Description | | Scale | |
| Drawn | 07.03.2007. | Kovács | | | | | | | | | | | | | | | | | | |
| Checked | 07.03.2007. | Szabó | | | | | | | | | | | | | | | | | | |
| Approved | | | | | | | | | | | | | | | | | | | | |
| Date | Name | | | | | | | | | | | | | | | | | | | |
| 07.03.2007. | Szabó | | | | | | | | | | | | | | | | | | | |
| | | <p style="text-align: center;">DIS-EEV CEE7/7-16A RF</p> | | <p style="text-align: center;">03.312.005.X-013.1</p> | | | | | | | | | | | | | | | | |
| <table border="1"> <tr> <td>Rev.</td> <td>Change</td> <td>Date</td> <td>Name</td> </tr> <tr> <td>B</td> <td>18027</td> <td>03.08.17</td> <td>Gali</td> </tr> </table> | | Rev. | Change | Date | Name | B | 18027 | 03.08.17 | Gali | | | <table border="1"> <tr> <td>Gross weight</td> <td>Net weight</td> <td>External dimensions of packing box</td> </tr> <tr> <td>kg</td> <td>kg</td> <td>mm</td> </tr> </table> | | Gross weight | Net weight | External dimensions of packing box | kg | kg | mm | |
| Rev. | Change | Date | Name | | | | | | | | | | | | | | | | | |
| B | 18027 | 03.08.17 | Gali | | | | | | | | | | | | | | | | | |
| Gross weight | Net weight | External dimensions of packing box | | | | | | | | | | | | | | | | | | |
| kg | kg | mm | | | | | | | | | | | | | | | | | | |
| <p>Knürr GmbH Mariakirchener Straße 38 D-94424 Arnstorf Tel: +49 (0) 87 23-27-0</p> | | <p>File:</p> | | | | | | | | | | | | | | | | | | |

Weitergabe sowie Vervielfältigung dieser Unterlage, Verwertung und Mitteilung ihres Inhalts nicht gestattet, soweit nicht ausdrücklich zugestanden. Alle Rechte vorbehalten.