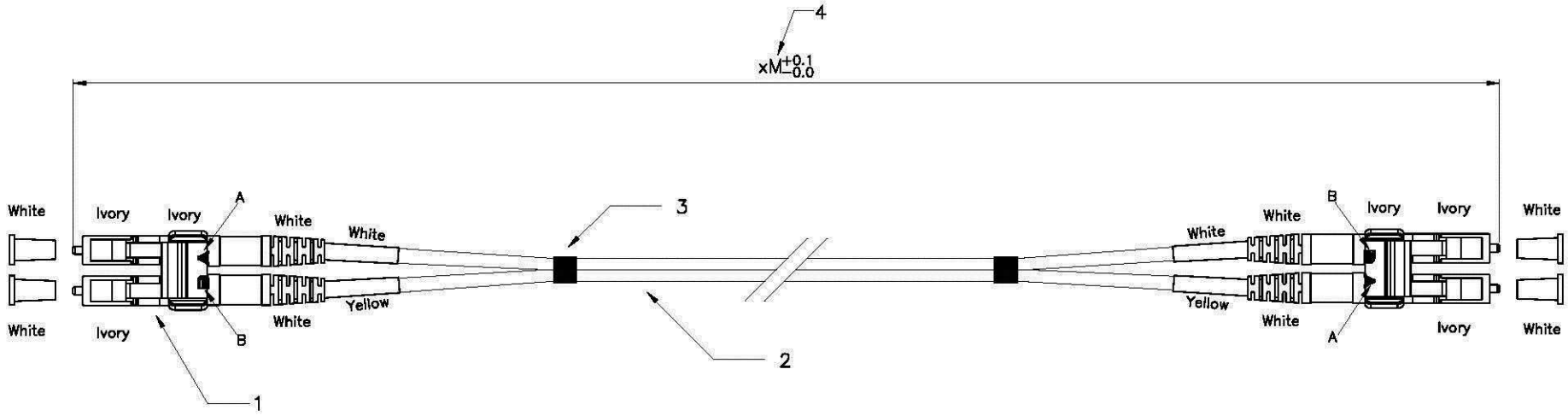

Specification:

1. Connector Type : LC Multimode, Low Loss. (easy removable clip and Short Boot)
2. Cable Type :
   2-1 Zipcord Cable, ø2.0mm, OM3 50/125um Multimode. (300M/10G Fiber)
   2-2 Cable Jacket : light blue, LSZH Material.
3. Shrink Tube
4. List

ITEM NO.:	Color	Length
21.15.8820	light blue	0.5M
21.15.8821	light blue	1M
21.15.8822	light blue	2M
21.15.8823	light blue	3M
21.15.8825	light blue	5M
21.15.8828	light blue	10M

Performance:

a. Insertion Loss : <0.15 dB
b. Fiber Extention : −0.05um < H < +0.05um
c. ø1.25mm Ferrule End-face Radius : 7 < R < 25mm
d. Apex Offset : < 50um
e. Increase in insertion loss after 500 mating : 0.2 dB Max
f. Operating Temperature : −20° to +70°
g. Storage Temperature : −40° to +80°

"#": Matching DIM.
"*": Important DIM.
Others General DIM.

GENERAL TOLERANCE OF DIMENSIONS

X.XXX	±0.005
X.XX	±0.05
X.X	±0.1

rotronic

21.15.8820	21.15.8823
21.15.8821	21.15.8825
21.15.8822	21.15.8828

ROLINE Fiber Optic Cable, OM3, LC/LC, LSOH, 50/125um

SCALE	1/1 (A4)	UNIT	

DRAWING NO.

DRAWING CLASSIFICATION | S | SHEET | 1 OF 1 | 02

No.	MODIFIED AREA	ORIGINAL	MODIFY	DATE	MODIFIER